

# Building Blocks for Resilience Workshop: Regional Mitigation

Presentation to MPAC @ Metro

September 23, 2020



**FEMA**



**RDPO**  
Regional Disaster Preparedness Organization

Unified. Prepared. Resilient.



**Metro**

# EPA Regional Resilience Toolkit

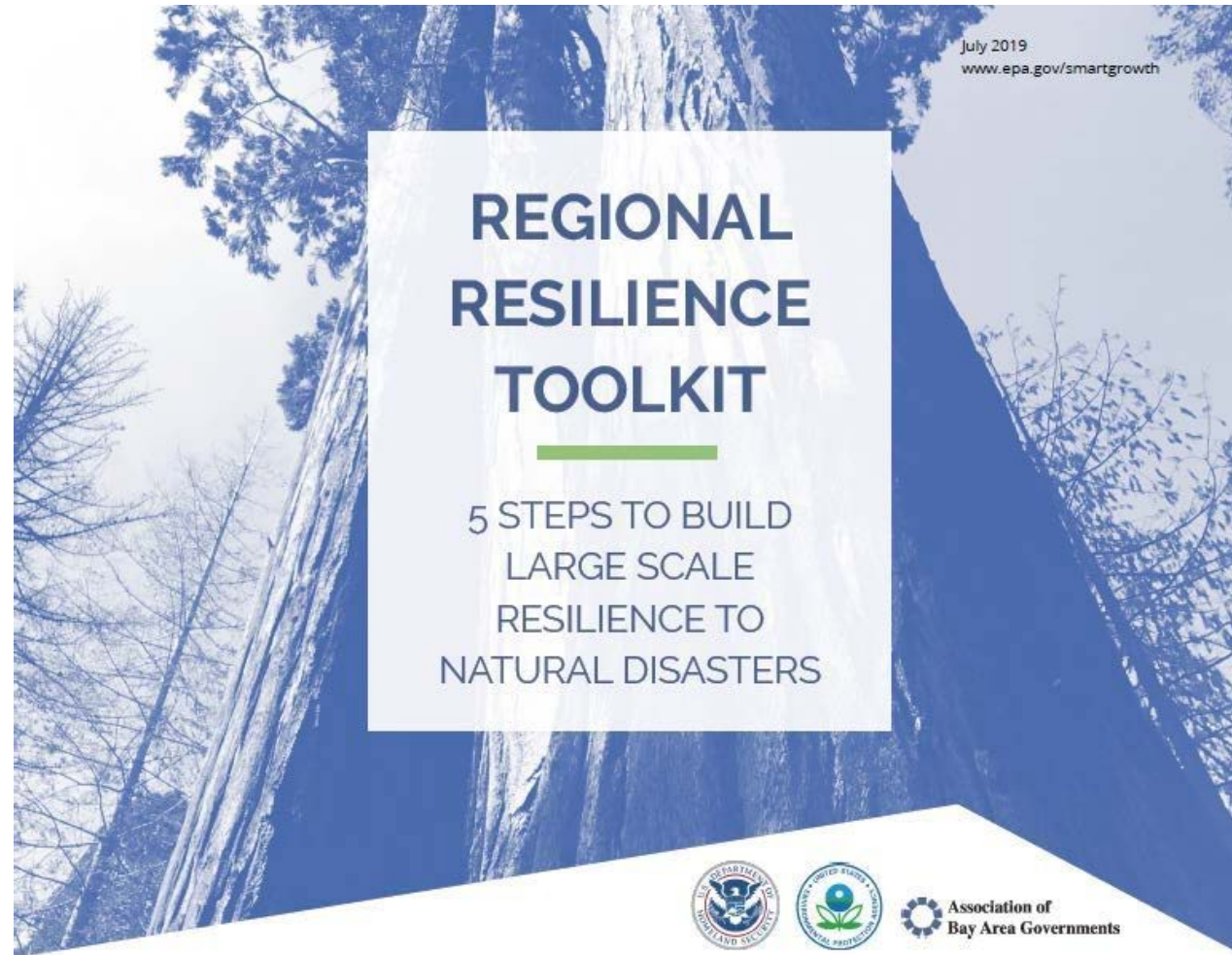

# Building Blocks for Regional Resilience

- Land of Sky Regional Council, North Carolina
- Southern Minnesota
- Milwaukee Metropolitan Sewerage District, Wisconsin
- Portland Metropolitan Region, Oregon



# Portland Metropolitan Region

- Support regional coordination and reduce vulnerability by establishing regional priorities and expanding equity in local Natural Hazard Mitigation Plans.
- Focus on the hazards of extreme heat and wildfire smoke.
- Intersection of Climate, Equity and Public Health

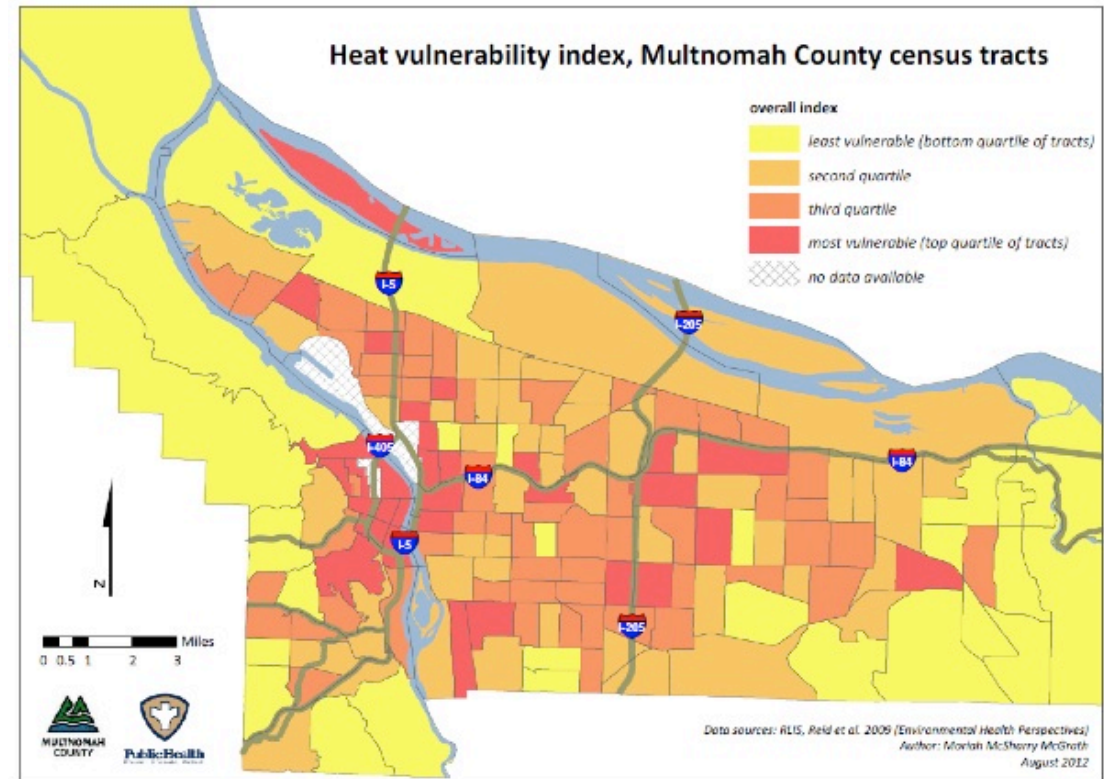

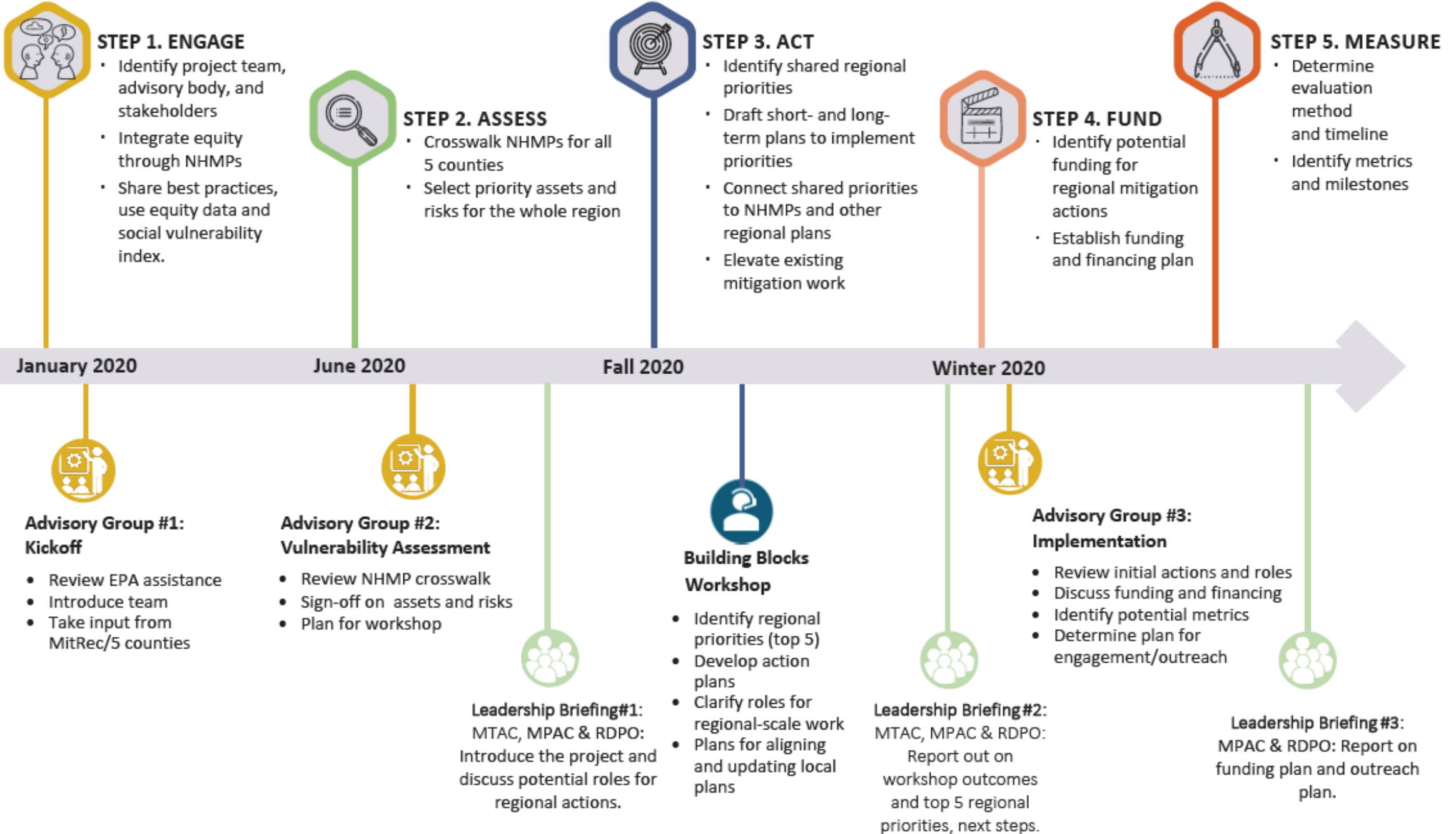

# Natural Hazard Mitigation Plan Cycle

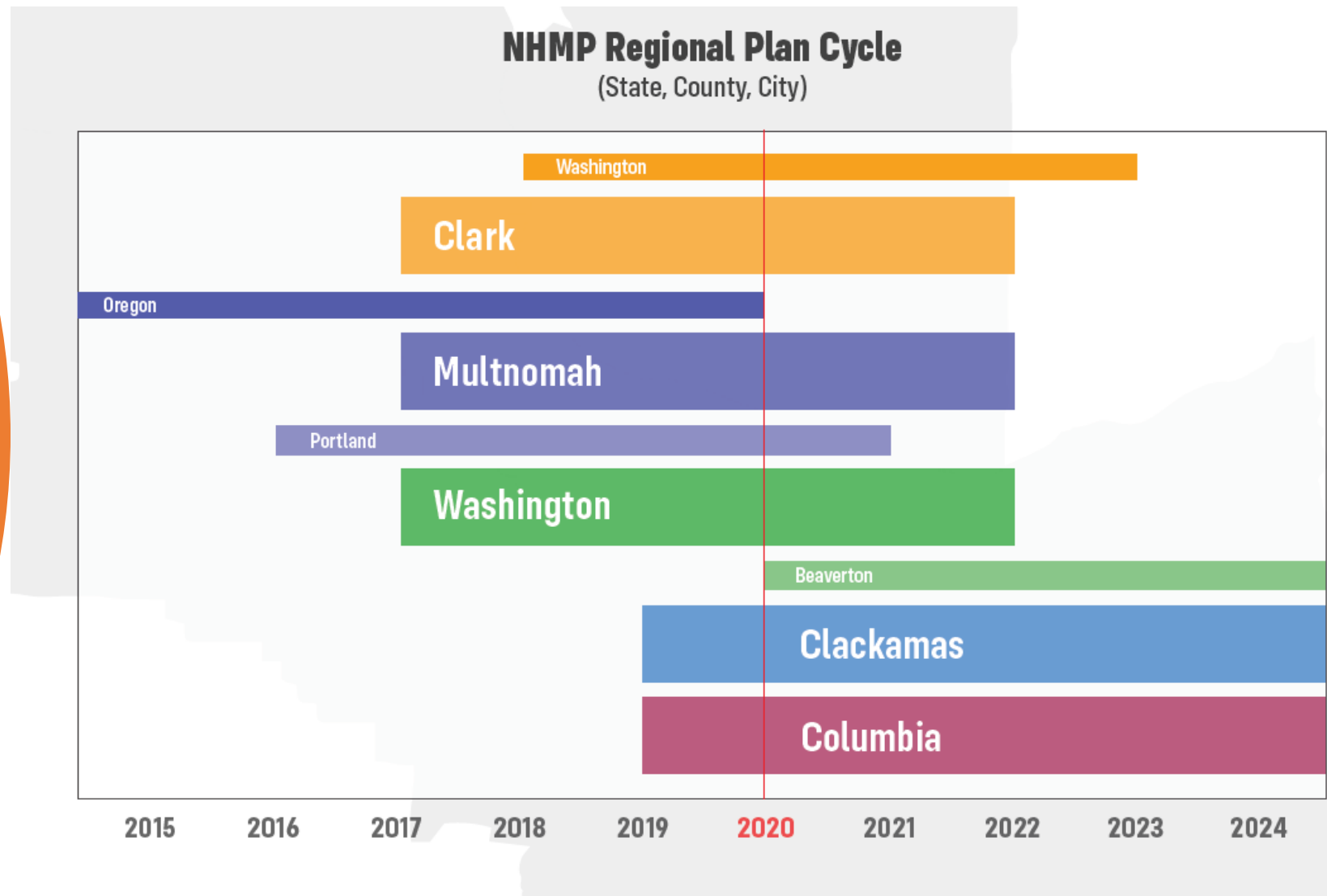



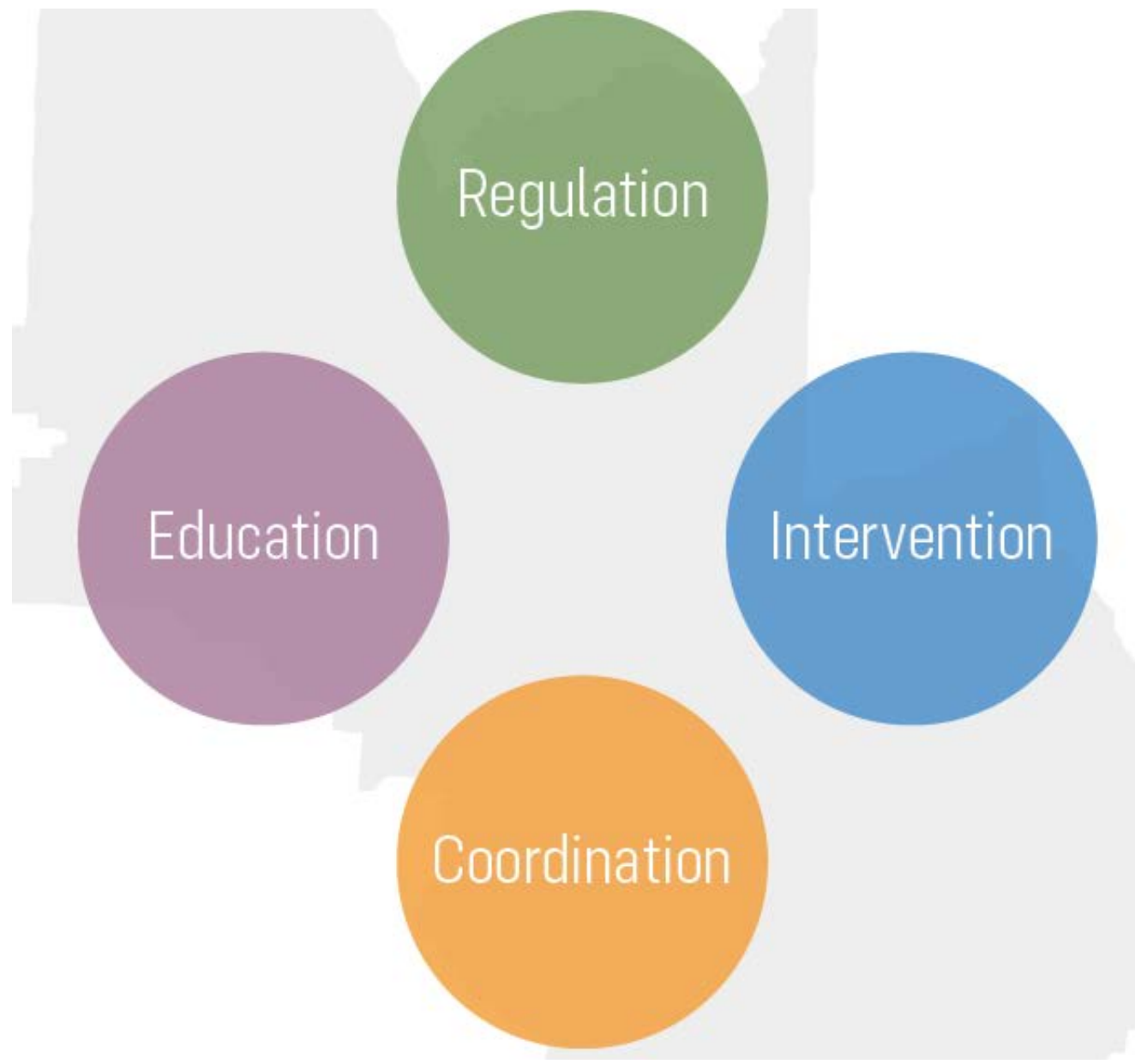



1. Severe Weather



2. Earthquake



3. Flood



5. Volcanic Activity



4. Wildfire



6. Drought



7. Landslide



8. Extreme Heat



9. HazMat\*

10. Dam Failure\*



# What's Missing?

- **Climate Change:** extreme heat, wildfire smoke
- **Equity Lens**
- Project cost estimates
- Actionable action items
- Connection to other plans & agencies



# Questions to consider

- Are the chosen hazards universally relevant?
- Beyond Natural Hazard Mitigation Plan, what other plans should we be looking at?
- Who should we make sure is in these workshops?
- What regional scale policies and projects can help improve resiliency?
- What's Metro's role in Resiliency and Emergency Management going forward?

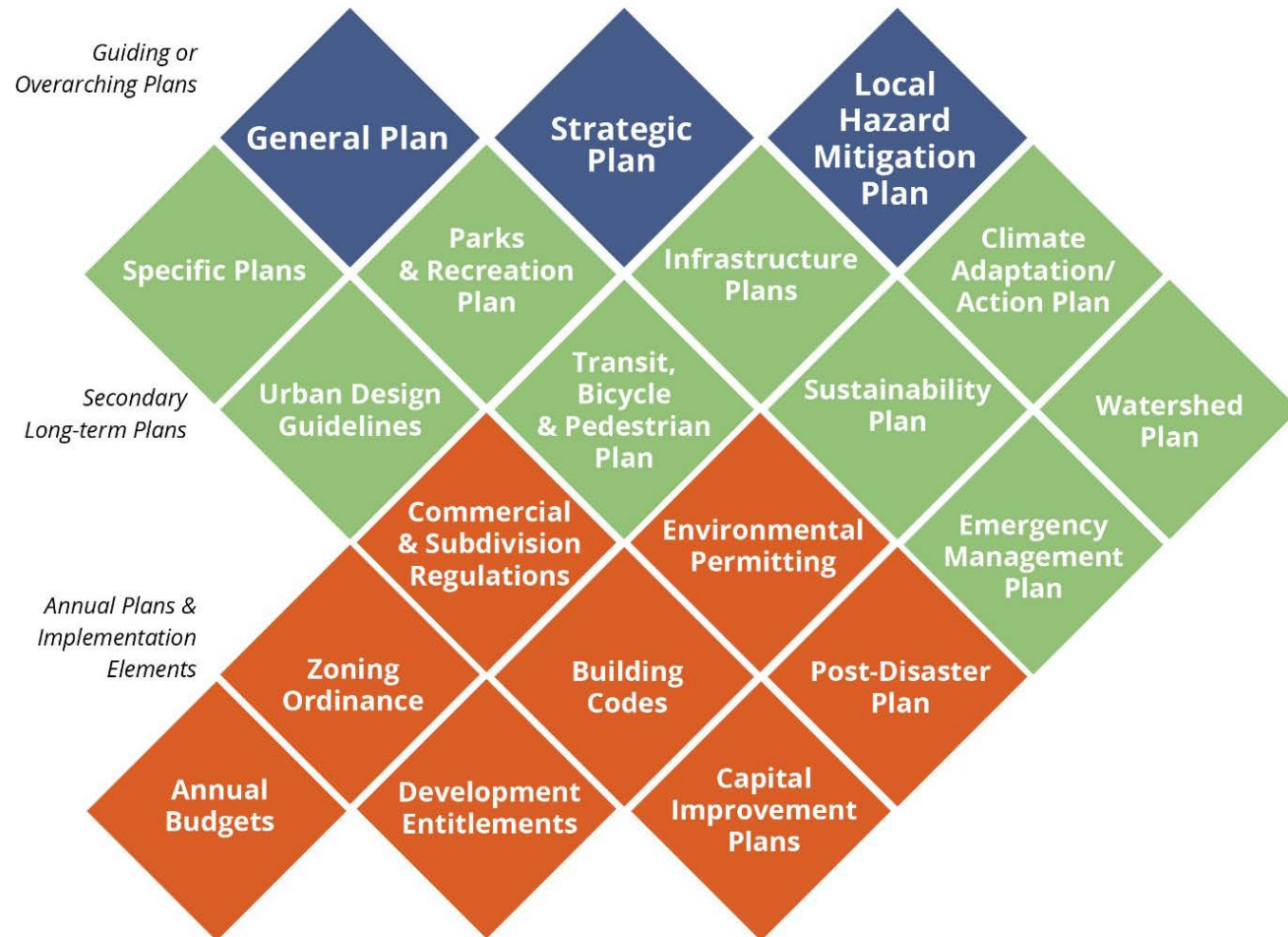

# Discussion



# Thank you!

Sasha Pollack - Metro [sasha.pollack@oregonmetro.gov](mailto:sasha.pollack@oregonmetro.gov)

Laura Hanson - Senior Regional Planning Coordinator, RDPO  
[Laura.hanson@portlandoregon.gov](mailto:Laura.hanson@portlandoregon.gov)

Abby Hall - Office of Community Revitalization, U.S. EPA  
[Hall.Abbey@epa.gov](mailto:Hall.Abbey@epa.gov)