

STAFF REPORT

IN CONSIDERATION OF ORDINANCE NO. 24-1506, FOR THE PURPOSE OF ANNEXING TO THE METRO BOUNDARY APPROXIMATELY 2.02 ACRES LOCATED IN WILSONVILLE AT THE NW CORNER OF SW FROG POND LN AND SW STAFFORD RD

Date: January 22, 2024
Department: Planning, Development & Research

Prepared by: Glen Hamburg
Associate Regional Planner

BACKGROUND

CASE: AN-0823, Annexation to Metro District Boundary

PETITIONER: Petras Homes, LLC
3673 SW Homesteader Rd, West Linn, OR 97068

PROPOSAL: The petitioner requests annexation of territory in Wilsonville to the Metro District Boundary.

LOCATION: The subject territory is a single tax lot located at the northwest corner of SW Frog Pond Ln and SW Stafford Rd, is approximately 2.02 acres in area, and can be seen in Attachment 1.

ZONING: The territory is zoned Residential Neighborhood (RN) by the City of Wilsonville.

The territory was added to the urban growth boundary (UGB) in 2002 and is part of the Frog Pond West Master Plan. The territory must be annexed into the Metro District for urbanization to occur.

APPLICABLE REVIEW CRITERIA

The criteria for an expedited annexation to the Metro District Boundary are contained in Metro Code (MC) Section 3.09.070.

3.09.070 Changes to Metro's Boundary

(E) The following criteria shall apply in lieu of the criteria set forth in subsection (d) of section 3.09.050. The Metro Council's final decision on a boundary change shall include findings and conclusions to demonstrate that:

- 1. The affected territory lies within the UGB;*

Staff Response:

The territory was brought into the UGB in 2002 through the Metro Council's adoption of Ordinance No. 02-969B. Therefore, the affected territory is within the UGB and the application meets the criteria of MC Subsection 3.09.070(E)(1).

2. *The territory is subject to measures that prevent urbanization until the territory is annexed to a city or to service districts that will provide necessary urban services; and*

Staff Response:

The subject territory was annexed to the City of Wilsonville by Ordinance No. 884 enacted by the Wilsonville City Council on January 4, 2024. Therefore, the application meets the criteria in MC Subsection 3.09.070(E)(2).

3. *The proposed change is consistent with any applicable cooperative or urban service agreements adopted pursuant to ORS Chapter 195 and any concept plan.*

Staff Response:

The subject territory is included in the Frog Pond West Master Plan (Master Plan) adopted by the Wilsonville City Council in 2017 for an area that is approximately one third of the area addressed in the Frog Pond Area Plan adopted in 2015. The Master Plan is a “supporting document” of the City’s adopted Comprehensive Plan. The Master Plan calls for urban residential development of the subject territory. Consistent with the Master Plan, the subject territory has a Comprehensive Plan Map designation and Zoning Map designation of Residential Neighborhood (RN). The proposed boundary change would allow for the prospective urban residential development of the subject territory. The subject territory is already within the UGB and the corporate limits of the City of Wilsonville; it is not in an urban reserve with a concept plan or in the land use jurisdiction of a county (i.e., Clackamas County), and urban services will be provided by the City of Wilsonville. The application meets the criteria in MC Subsection 3.09.070(E)(3).

ANALYSIS/INFORMATION

Known Opposition: There is no known opposition to this application.

Legal Antecedents: Metro Code 3.09.070 allows for annexation to the Metro District boundary.

Anticipated Effects: This amendment will add approximately 2.02 acres to the Metro District. The territory is currently within the UGB and approval of this request will allow for the urbanization of the territory to occur consistent with the Frog Pond West Master Plan.

Budget Impacts: The applicant was required to file an application fee to cover all costs of processing this annexation request. Therefore, there is no budget impact.

RECOMMENDED ACTION

Staff recommends adoption of Ordinance No. 24-1506.

Proposal No. AN0823



3S1W12

Annexation to the Metro Service District

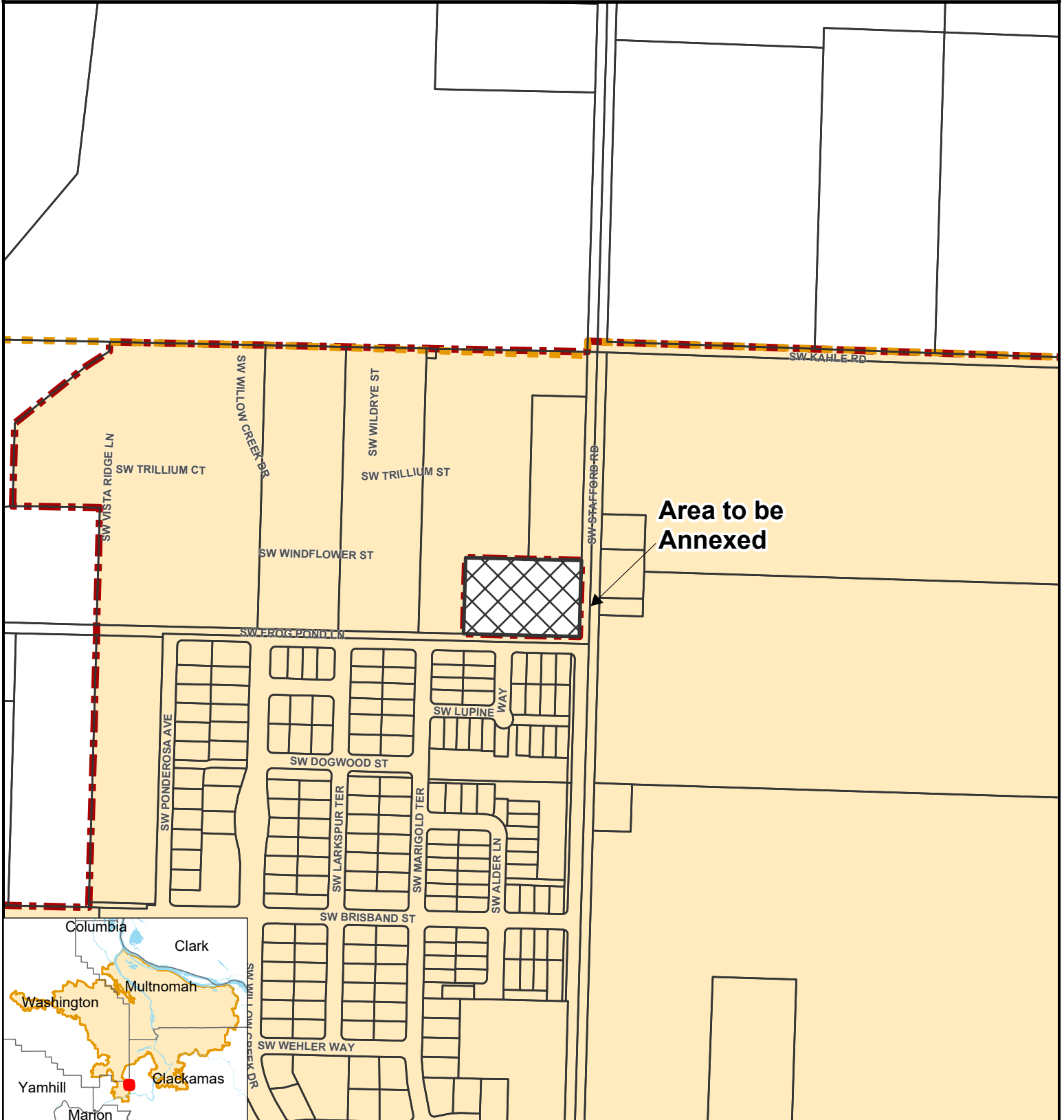
Clackamas County



Research Center
 600 NE Grand Ave
 Portland, OR 97232-2736
 (503) 797-1742
<http://www.oregonmetro.gov/drc>

-  Taxlots
-  Urban growth boundary
-  Metro district boundary

Proposal No. AN0823



1:5,000

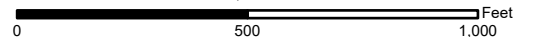

The information on this map was derived from digital databases on Metro's GIS. Care was taken in the creation of this map. Metro cannot accept any responsibility for errors, omissions, or positional accuracy. There are no warranties, expressed or implied, including the warranty of merchantability or fitness for a particular purpose, accompanying this product. However, notification of any errors will be appreciated.