

BEFORE THE METRO COUNCIL

FOR THE PURPOSE OF ANNEXING TO THE)	ORDINANCE NO. 24-1513
METRO DISTRICT BOUNDARY)	
APPROXIMATELY 20.66 ACRES LOCATED)	Introduced by Chief Operating Officer
NORTH AND WEST OF SW BROOKMAN RD)	Marissa Madrigal with the Concurrence of
IN SHERWOOD)	Council President Lynn Peterson

WHEREAS, Westwood Homes, LLC has submitted a complete application for annexation of 20.66 acres of Sherwood (“the territory”) to the Metro District; and

WHEREAS, the Metro Council added the territory to the urban growth boundary (UGB) by Ordinance No. 02-969B adopted on December 5, 2002; and

WHEREAS, Title 11 (Planning for New Urban Areas) of the Urban Growth Management Functional Plan requires annexation to the district prior to application of land use regulations intended to allow urbanization of the territory; and

WHEREAS, Metro has received consent to the annexation from the owners of the land in the territory; and

WHEREAS, the proposed annexation complies with Metro Code 3.09.070; and

WHEREAS, the Council held a public hearing on the proposed amendment on June 13, 2024; now, therefore,

THE METRO COUNCIL ORDAINS AS FOLLOWS:

1. The Metro District Boundary Map is hereby amended, as indicated in Exhibit A, attached and incorporated into this ordinance.
2. The proposed annexation meets the criteria in section 3.09.070 of the Metro Code, as demonstrated in the Staff Report dated May 15, 2024, attached and incorporated into this ordinance.

ADOPTED by the Metro Council this ____ day of June 2024.

Lynn Peterson, Council President

Attest:



Approved as to form:

Connor Ayers, Recording Secretary

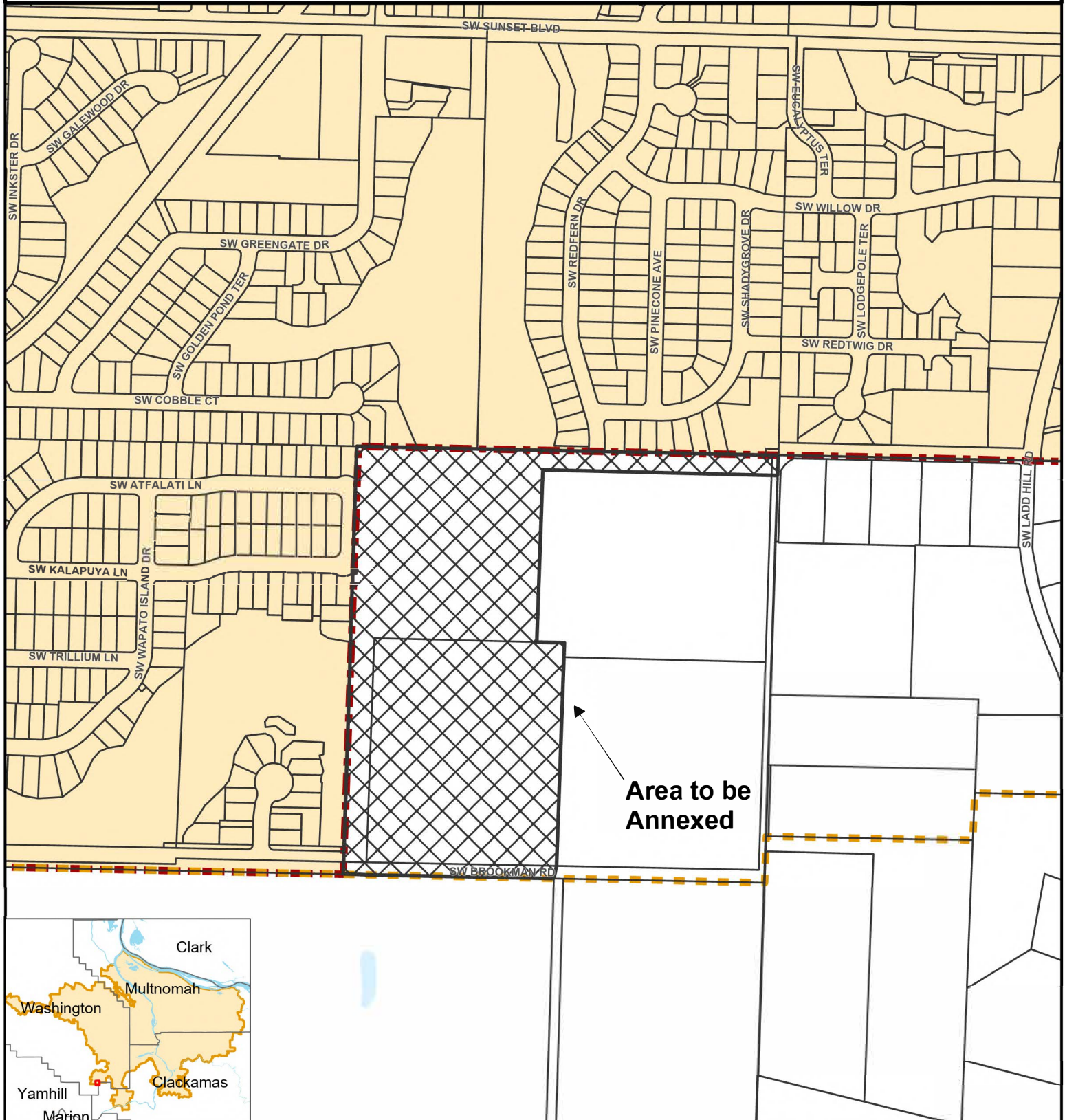
Carrie MacLaren, Metro Attorney



Research Center
600 NE Grand Ave
Portland, OR 97232-2736
(503) 797-1742
<http://www.oregonmetro.gov/drc>

-  Taxlots
-  Urban growth boundary
-  Metro district boundary

Proposal No. AN0324

1:5,000

0 500 1,000 Feet

The information on this map was derived from digital databases on Metro's GIS. Care was taken in the creation of this map. Metro cannot accept any responsibility for errors, omissions, or positional accuracy. There are no warranties, expressed or implied, including the warranty of merchantability or fitness for a particular purpose, accompanying this product. However, notification of any errors will be appreciated.